

Espalier

for brass quintet

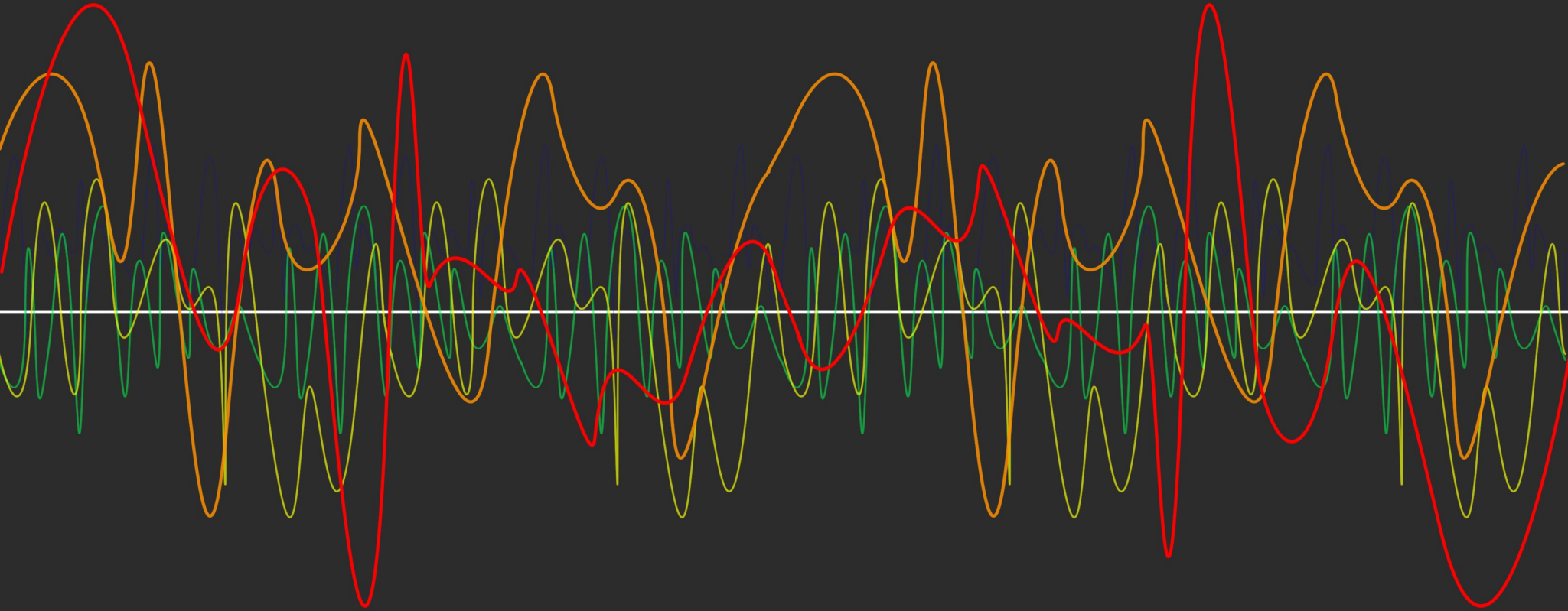

by: Daniel Bevan Swanberg

Performance Notes

- From the beginning to rehearsal **B**, all crescendi and diminuendi should be treated as exponential, with a majority of the crescendo or diminuendo at the dynamic high point. This is also true after rehearsal **D**.
- All entrances with niente crescendo marks should be played with as imperceptible attacks, as quiet as physically possible.
- Likewise, all diminuendi with niente marks should fade to as quiet as physically possible.

- ♭ = 1/6 tone flat (used for 7th partial). † = 1/4 tone sharp. ♭♯ = 3/4 flat.

- After rehearsal **D**, all Es marked *mp* should be balanced between instruments as seamlessly as possible, and should be held for their full value.
- Everything should be performed non-vibrato.
- Three slash marks through a note stem always means flutter tongue (1 slash mark is used for sixteenth and thirty-second notes to indicate that the flutter gesture continues).

Trumpets in C

- See attached glossary for suggested microtones and microtonal trills (all other microtones should be performed by embouchure adjustment and/or valve slide adjustment), unless there is a more practical option.
- For glissandi of more than a half step, half-valve is the preferred method if possible, unless there is a more practical option.

Horn in F

- For glissandi, lip-down is the preferred method if possible; hand muting is also acceptable, unless there is a more practical option.
- See attached glossary for suggested microtones, and microtonal trills (all other microtones should be should be performed by embouchure adjustment), unless there is a more practical option.

Tuba

- See attached glossary for suggested microtones.

Seating Chart

Tuba

Horn in F Trombone

Trumpet 1 Trumpet 2

Glossary of Microtones

♭ = 1/6 tone flat (referring to 7th partial)

♯ = 1/4 tone sharp

♭♭ = 3/4 tone flat

Trumpet in C

Partial: 7

Fingering: 2

*

5

tr

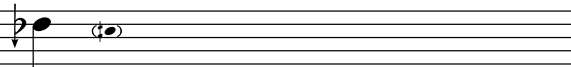

Fingering: 1 > 12

**

7

tr

(♭♭)

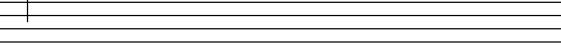

Fingering: 2 > 0

* = Make this just slightly flat (20-30 cents) using slide adjuster or through embouchure adjustment.

** = This trill fingering will only get A 1/6 flat in tune.

Horn in F

Partial: 7

Fingering: 2

11

Fingering: 2

13

Fingering: 2

♭ 14

Fingering: 2

10 > 11

Fingering: 2

12 > 13

Fingering: 2

14 > 15

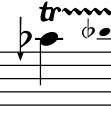

Fingering: 2

BBb Tuba

Partial: 14

Fingering: 2

14

Fingering: 123 or (24)

Espalier

for brass quintet

Daniel Bevan Swanberg
Chicago, Nov. 2011

$\text{♩} = 60$

1st Trumpet in C

2nd Trumpet in C

Horn in F

Trombone

Tuba

2 3 4 5 6 7

A

C Tpt. 1

C Tpt. 2

Hn.

Tbn.

Tba.

B

C Tpt. 1

C Tpt. 2

Hn.

Tbn.

Tba.

C Tpt. 1

C Tpt. 2

Hn.

Tbn.

Tba.

ff *mf* *mf* *ff* *mf*

mp *mf* *f*

3 3 3 3

44 45 46 47

C Tpt. 1

C Tpt. 2

Hn.

Tbn.

Tba.

mf *ff* *mf* *mf* *ff* *mf*

tr *tr* *tr* *tr* *tr* *tr* *gliss.*

ff *mf* *mf* *ff* *mf*

p *p* *p* *p*

51 52 53 54 55 56 57 58 59

C

C Tpt. 1

C Tpt. 2

Hn.

Tbn.

Tba.

mf *gliss.* *f* *mf* *mf* *f* *mf* *mf* *f* *mf*

mf *gliss.* *f* *mf* *mf* *f* *mf* *mf* *mf*

mf *mf* *mf* *mf* *mf* *mf* *mf* *mf* *mf*

mf *mf* *mf* *mf* *mf* *mf* *mf* *mf* *mf*

p *f* *f* *f* *f* *f* *f* *f* *f*

C Tpt. 1
mf
mf
f *mf*

C Tpt. 2
mf
f *mf*

Hn.
mf *gliss.* *f* *ff* *mf* *gliss.* *f* *mf*

Tbn.
mf *gliss.* *f* *ff* *mf* *gliss.* *f* *mf*

Tba.
p

69 70 71 72 73

C Tpt. 1

C Tpt. 2

Hn.

Tbn.

Tba.

mf *f* *mf* *mf* *f* *mf* < *f* *mf* < *f*

f *mf* *f* *mf* *f* *mf*

f *mf* *f* *mf* *f* *mf*

mf < *f* *mf* < *f* *mf* < *f* *mf*

f

74 75 76 77 78 79 80

In strict time

D

C Tpt. 1: *f* *mp* *mf* *mp* *f* *mp* *mf* *mp* *mf* *mp* *mf* *mp*

C Tpt. 2: *mp* *mf* *mp* *mf* *mp* *mf* *mp* *mf* *mp* *mf* *mp*

Hn.: *mf* *mf* *mf*

Tbn.: *mf* *mf*

Tba.: *mf*

Gradually add pitch ----->

C Tpt. 1
mp *f > mp* *f > mp* *mp*

C Tpt. 2
mp *mp* *f > mp* *f > mp* *mp* *mp*

Hn.
mf

Tbn.
mp *mf > mp* *mp*

Tba.
mf

E

C Tpt. 1
C Tpt. 2
Hn.
Tbn.
Tba.

ff *ff* *mf*
ff *ff*
mp *mf* *mp* *mf* *ff* *mf* *ff*
mp *mf* *mp* *mp*
mp *ff* *p* *ff* *mf* *mp* *mf* *mp*

C Tpt. 1
<ff> p *ff* *ff* *p <ff* *<ff*

C Tpt. 2
ff > p *ff* *ff*

Hn.
ff *p* *ff* *ff > p <ff* *p* *ff*

Tbn.
ff *p <ff* *p* *<ff* *ff* *mp*

Tba.

C Tpt. 1
<ff> *p* *ff* *p* *ff* *<ff>* *p* *ff*

C Tpt. 2
<ff *<ff>* *p* *ff* *p* *ff*

Hn.
ff *ff*

Tbn.
mp *<ff>* *p* *ff* *p* *ff* *mp*

Tba.
<ff> *p* *ff* *p* *ff* *mp*

107

108

109

110

111

112

113

C Tpt. 1

C Tpt. 2

Hn.

Tbn.

Tba.

ff

ff

ff

p

ff

p

ff

ff

p

ff

f

p

ff

p

ff

mp

mp

114

115

116

117

118

Cover art by: Mark P. Bernard